ST. PETER CATHOLIC CHURCH

4500 DUXHALL DR. | LINCOLN, NE 68516

SUNDAY, JANUARY 11, 2026 THE BAPTISM OF THE LORD

Welcome!

St. Peter Catholic Church will abide in Christ and build His kingdom.

MASS SCHEDULE

WEEKDAY

Monday—Friday: 6:30am, 8:15am, & 5:30pm
Saturday: 8:15am

WEEKEND

Saturday: 4:00pm
Sunday: 8:00am, 9:30am & 11:00am

MASS INTENTIONS

MONDAY, JANUARY 12
First Week in Ordinary Time

6:30am † Danny Elsener
8:15am Brooke Shreve & Taylor Schanne
5:30pm † Thomas Gourlay

TUESDAY, JANUARY 13 *St. Hilary*

6:30am James Lui
8:15am Lori Matthiessen
5:30pm † Brad Kreifels

WEDNESDAY, JANUARY 14

6:30am Al Benne
8:15am Monica (Hanus) & Nicholas McElroy
5:30pm † Ed & Nell McGuire

THURSDAY, JANUARY 15

6:30am † Zach Reiss
8:15am † Donald Meduna
5:30pm Char Barnes Family

FRIDAY, JANUARY 16

6:30am John Finch
8:15am † Edward & Patricia Zaruba
5:30pm Dale Pearson

SATURDAY, JANUARY 17 *St. Anthony*

8:15am Fr. Ryan Alemao
4:00pm † Emanuel Luft

SUNDAY, JANUARY 18
The Second Sunday in Ordinary Time

8:00am † Michael Orlen
9:30am Parishioners
11:00am Chris & Reggie Sissel

THE BAPTISM OF THE LORD

A voice came from the heavens, saying, "This is my beloved Son, with whom I am well pleased." - Mt 3:17

The Biblical Studies Leadership Training by Emmaus Institute is being postponed until Saturday, March 28 from 9:00am-3:00pm.
The original date was scheduled for Saturday, January 17.

PARISH INFORMATION

PARISH: (402) 423-1239
SCHOOL: (402) 421-6299

CONFESSION SCHEDULE
Wednesday: 4:30pm—5:30pm
Friday: 7:00am — 8:00am
Saturday: 3:00pm — 4:00pm
Sunday: 30 minutes before each Mass

CHURCH HOURS
Open Daily: 7:00am-9:00pm

PARISH OFFICE HOURS
Mon- Friday: 8:00am — 4:30pm

PARISH STAFF
Fr. Eric Clark Pastor
Fr. David Tines Assistant Pastor
Fr. Ryan Alemao In Residence

Blake Vajgrt Parish Catechist
Sarah Schafers Parish Secretary
Brenda Shields Chief Financial Officer
Bailey Frey Director of Discipleship and Communications
Abby Warday Director of Evangelization and Marriage

Curt Feilmeier Principal
Janna Walkowiak Assistant Principal

NATURAL FAMILY PLANNING
Abby Warday 309-642-4700

PERPETUAL ADORATION
Katy Dornbos kldornbos@gmail.com

BULLETIN NOTICES
Please send by Monday at noon to **stpeterchurch@cdolinc.net**

PARISH REGISTRATION
Stop by, call the parish office, or go online to register.

PRAYER LINE
stpeterprayerwarriors@gmail.com

BAPTISMS
First and third Sunday of each month at 12:00pm. All first time parents are required to attend the Baptism Preparation Classes and meet with Fr. Clark. Please see website for details and registration.

WEDDINGS
Please contact the parish office to schedule as soon as possible after becoming engaged and at least 6 months before the wedding.

Collection Report	
Tithe Received	
Tithe Envelopes (Sunday and Holy Days)	$ 24,428
Electronic Tithe	$ 35,123
Plate	$ 1,347
Total Tithe Received	$ 60,898
Collection Fiscal Year to Date	
Received to Date: July 1–January 4, 2026	$ 1,311,922
Received Previous Year: July 1– January 4, 2025	$ 1,252,599
Variance between previous year and current year:	$ 59,323

2025 tithe statements will be mailed out in January.

RESTORED HEARTS: SMALL GROUP FOR SINGLES, DIVORCED, AND WIDOWED

This new Bible study group welcomes men and women who are single, divorced, or widowed and are seeking a place of spiritual renewal and connection. Together, we will focus on praying with Scripture as a way to find healing, strength, and deeper intimacy with God. All who desire a place of belonging and an opportunity to grow in their faith are warmly invited to join! We will begin meeting early 2026.

Please scan the QR code to help us choose the best meeting time and to be contacted with more information.

ST.PETER KNIGHTS OF COLUMBUS FREE THROW CONTEST

All boys and girls ages 9-14 are invited to participate in the local level of competition for the K of C Free Throw Championship this Sunday, January 11 from 10:30 am-1:00pm in the school gym. Participants are required to furnish an entry form available on day of competition, and no fee required. Contestants do not need to stay the whole time and donuts are available for participants and their family. Proof of age is requested later if they win their age group. For more information, contact James Benes at james-benes@cdolinc.net or 402-432-3874.

ONE ROSE ONE LIFE

One Rose One Life weekend will be January 17th and 18th. All funds collected will be submitted to the State Culture of Life Foundation to support Pro-Life organizations and activities throughout Nebraska. The Knights of Columbus will be in the courtyard passing out prayer cards and taking donations after all Masses January 17th & 18th.

ST.VINCENT DE PAUL MEETING

St. Peter's St. Vincent DePaul conference will meet in St. Paul Outside the Walls at 6:00pm on Monday, January 19. We enjoy the rewarding work of helping the low income in Lincoln. New members are welcome!
Anyone interested can contact Marian at 402-318-6559 or Joe at 402-802-4836.

TROOP 32 PANCAKE FEED

Join us as we kick off Catholic Schools Week for the Annual Scout Troop 32 Pancake Feed Fundraiser on Sunday, January 25, from 8:30am - 12:30pm in St. Pope John Paul II Hall at St. Peter Catholic Church. The pancake feed is free will donation and cash/check/ Venmo are accepted as payment. In addition, the Scouts are adding a bake sale and raffle! The bake sale will run Saturday, January 24th from 4:30 - 5:30 pm and Sunday, January 25th during the pancake feed.
Raffle tickets are $5 each or 5 for $20 and need not be present to win. Raffle tickets can be purchased prior to the Pancake Feed through a scout or contact Jeanette Lupori 402-890-6123 for details.

PARISHIONER PRAYER CORNER

RECENTLY BAPTIZED:

Nathaniel Seim Noah Torpin

RECENTLY MARRIED:

Celia & Chris Davis

RECENTLY DECEASED:

Vincent Seiker Millie Thramer

PRAYERS FOR HEALING:

Diane Kruz Herb Cords Carla Sander Jeri Lowe
Peter McShane Kevin McCarty
Carol Letts Constance Hiller-Koeran Chelsea Anderson
Jonah Moxley Shelly Fischer

AND ALL THOSE ON THE ST. PETER PRAYER LINE

Have you considered signing up for a Holy Hour?
Our goal is to fill every hour with two people.

ST. PETER CATHOLIC SCHOOL 2026-2027 OPPORTUNITIES & EVENTS

Now open: Accepting Applications for Preschool, Pre-Kindergarten, and Kindergarten

- January Enrollment for all grades begins
- January 25-30: Celebrating Catholic Schools Week

To Learn More: Call the School Office at 402-421-6299 or email office@stpeterslincoln.com

PIUS X NEW STUDENT OPEN HOUSE

Pius X High School invites all students in 8th grade, those currently in public high schools, and their families to our New Student Open House on Monday, January 12. Join us to explore our campus, meet faculty and students, learn about academics and activities, and discover what makes Pius X a welcoming, faith-centered community.

ADVENTURES IN MARRIAGE

MARRIAGE RETREAT

Gain practical, attainable skills to learn to love well and create the marriage you have always wanted.

Childcare provided!

FEBRUARY 20-22, 2026

St. Peter Catholic Church

4 Sessions from Friday-Sunday

Friday: 7 – 9 PM (Holy Hour at 6 PM)
Saturday: 9 AM – 2 PM (Optional Mass at 8:15 AM and lunch provided)
Sunday: 12 – 3 PM (Lunch provided)

REGISTER BY FEB 7

$40 per couple

Please keep Henry Stuhr (St. Wenceslaus, Wahoo) the seminarian of the week, in your prayers. He is currently studying at St. Gregory the Great Seminary.

ROCKET CARWASH FUNDRAISER

ST. PETER CATHOLIC SCHOOL

Need a Car Wash?

St. Peter Knights of Columbus Council #10510 is hosting a Rocket Carwash Fundraiser in support of St. Peter Catholic School.

$12 buys the top ROCKET CARWASH (a $25.99 value). $6 of your $12 purchase will be donated back to St. Peter School. Follow the QR code to purchase for yourself or others. Vouchers are good for 12 months.

Questions: Gary Bouc 402-430-6303
gbouc@hotmail.com

The Better Bank FIVE POINTS BANK
Where you know your banker and your banker knows you.

Brady Bauer-Market President
St. Peter's Parishioner
8500 S. 30th Street

Chaza Hofmeister design
Chaza Hofmeister
Designer
Parishioner & School Parent
402-570-5901
Residential & Commercial Interior Design
New Construction, Remodels & Furnishings
www.chazahofmeisterdesign.com
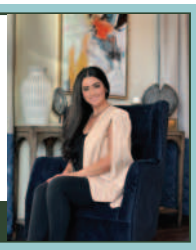

Mike Lafleur, Attorney
St. Peter Parishioner
(402) 904-3629
eptlawfirm.com
Estates, probates, trusts and more.
PKL PEETZ KOERWITZ LAFLEUR

CHARRED BURGER + BAR

premier VISION

Dr. Dan Novak
St. Peter's Parishioner
Dr. Tracie Goodenberger
St. Joseph's Parishioner
402-986-7856
84th & Firethorn Lane
www.premiervisionlincoln.com

WEBER FAMILY DENTISTRY
Creating meaningful trusting relationships while inspiring healthy beautiful smiles.
We are accepting new patients of all ages.
Call today to schedule your appointment.

Dr. Steve Weber
Weber Family Dentistry | 3543 S. 85th St., #100 • Lincoln, NE
(402) 464-0635

SMA Swanson's Martial Arts
48TH AND OLD CHENEY RD
402.405.5964 www.swansonsmartialarts.com

FRESH INGREDIENTS. AUTHENTIC TASTE.
Valentino's
CLASSIC ITALIAN TRADITION
Order Online at valentinos.com

For ad info. call 1-800-950-9952 • www.4lpi.com St Peter Church, Lincoln, NE B 4C 02-1148

Prosperitas Wealth Management
Tim Vinton
Financial Advisor
(402) 817-1065
www.investprosperitas.com
Investments • Insurance • Advice
*Securities and Brokerage Services offered through MWA Financial Services, Inc. 1701 1st Avenue, Rock Island, IL 61201. (309)558-3100 Member: FINRA, SIPC. MWA Financial Services Inc. is not affiliated with Prosperitas Wealth Mgmt.

Life Changing Chicken
SLIM CHICKENS
www.slimchickens.com
85th & Old Cheney
16th & Pine Lake

Karen Lazaro
kli Insurance
402-560-6486
Medicare Specialist
16+years
3201 Pioneers Blvd., Suite 208
karenlazaroins.com

Blumenstock Family Eyecare
Experience Modern Eye Care
1501 Pine Lake Rd.
Suite 1 • Lincoln, NE
Dr. Brad Blumenstock
Dr. Derek Blumenstock
402.421.7773 | blumenstockeyecare.com

Endacott Timmer
Wills, Trusts and Estates
endacotttimmer.com

Gary Schleppenbach
Financial Advisor
8700 Executive Woods Drive
Suite 500, Lincoln, NE 68512
402.488.9411
www.edwardjones.com
Edward Jones
MAKING SENSE OF INVESTING

LINCOLN INTERNAL MEDICINE
Lewis W. Plachy, MD
ST. PETER'S PARISH MEMBER
402-421-3240
3901 PINE LAKE ROAD, STE 220
LimasDocs.com

g|m GARY MICHAELS
5720 Hidcote Dr. #102
402-423-7848
www.garymichaels.com
Gary & Cindy Novotny-Parishioners

CHEESESTEAK GRILLE
Tony Reiling - Parishioner
5640 S 16th Street
www.cheesesteakgrille.store
(402) 420-5646

Speidell Monuments, Inc.
Kurt Verkamp, Parishioner
3344 O St. • Lincoln
C: 402-570-7751 • O: 402-476-6263
www.speidellmonuments.com

dubuc
HELPING YOU LIVE YOUR BEST LIFE.
Domenic Arico

MAID TO PLEASE
Residential Cleaning Services
Weekly • Biweekly • Monthly • One Time
Lincoln's Premier House Cleaning Service
434-2472 maid-to-please.com

CARLSON RESTORATION
STORM • ROOFING
FIRE • WATER
MOLD
24/7/365 Emergency Response
Lincoln/Omaha: 402-891-9887
www.carlsonrestoration.com

Lincoln Tree Service, Inc.
P.O. Box 6211 • Lincoln, NE 68506
Ph: 402-466-1627 • linctree@neb.rr.com
Trees & Shrubs • Spraying & Injection
Pruning & Removal • Stump Removal
Jim Haas, President
Certified by Dept. of Agriculture Nebraska Arborist Association. Licensed by the City of Lincoln.

NEBRASKA REALTY
Castro Realty Group
Vladimir Bazan
Realtor®
St. Peter's Parishioner
& School Parent
(402) 805-0197
Buy. Sell. Invest

OPTIMALDENTAL
Dustin J. Bailey, D.D.S.
Steve Wirth, D.D.S.
Plaza Mall South
1919 S. 40th St., Ste. 104
402.489.1262 • www.dentistsinlincoln.com

Member FDIC
WEST GATE BANK
Our interest is you
402-434-3453 • WESTGATE.BANK

SNYDER PHYSICAL THERAPY & Sports Rehabilitation
2845 South 70th St.
(402) 489-1999 • snyderpt.com
Clinic Hrs: Mon-Thurs 7am-7pm & Fri 7am-6pm

Your Neighborhood Coffeehouse & Bistro
402.423.7797
bagelsandjoe.com

Holy Family Medical Associates, LLC
7121 Stephanie Lane, Ste 105
402-484-8383 • www.HFMANE.com

STUCHLIK & ASSOCIATES
Insurance and Financial Services, Inc.
Auto, Home & Life Insurance
Michael Stuchlik, Parishioner
8250 Old Cheney Road, Suite C • Lincoln, NE
402-489-8990 • stuchlikinsurance.com

Miller Family | Parishioners
FOREST LAKE Lawn and Landscape
LANDSCAPE • HARDSCAPE
RETAINING WALLS • SPRINKLERS
402.417.4518 • ForestLakeLawn.com

Tamera Toof
Realtor®
402.450.8882
Voted Lincoln's Best Real Estate Agent
Journal Star, Lincolns Choice awards 2025
tamera@nexthomeintegrityre.com
tameratoof.nexthomeintegrityre.com
Each office is independently owned and operated

NEBRASKA DERMATOLOGY, L.L.C.
Rex F. Largen, M.D.
Board Certified Dermatologist
Lauren E. Stephens, PA-C
South Ridge Center | 5533 S 27th, Suite 103
(402) 423-7000 • www.nebderm.com

BOEVER FAMILY EYECARE
402.307.5090
56th & Pine Lake
boeverfamilyeyecare.com
Dr. John Boever

ACTION Plumbing & HVAC

HBE
CPAs & Consultants | Wealth Management
www.hbecpa.com
7140 Stephanie Lane | Lincoln, NE 68516
402.423.4343

www.nebraskaeyes.com
NEBRASKA EYE INSTITUTE
A MEMBER OF Vision Source
Dr. Doug Rienks | St. Mary-Denton Parishioner
Dr. Kelsey Daberkow | St. Peter's Parishioner
402-435-1166 | 2550 Superior Street Suite 150

Connie Hain 402.570.9141
www.ConnieHain.HomeRealEstate.com
HOME REAL ESTATE
REALTOR® ABR® | e-Pro® | At Home with Diversity® | C2EX

Robert Downey, CFP®
robert.downey@raymondjames.com
8555 Executive Woods Drive
Ste 400, Lincoln, NE 68512
402-318-3249
raymondjames.com/focusfinancial
FOCUS FINANCIAL RAYMOND JAMES
Member of St. Peter's
Securities offered through Raymond James Financial Services, Inc., member FINRA/SIPC. Investment advisory services are offered through Raymond James Financial Services Advisers, Inc. Focus Financial is not a registered broker/dealer and is independent of Raymond James Financial Services

DAROLD'S
JEWELERS & DIAMOND IMPORTERS
(402) 466-6282 • 6900 'O' St., Suite #108

Christian Brothers Automotive
Faith-based auto care
402-821-0543 cbac.com/south-lincoln
Locally owned and operated by Aaron and Pam Jones
Catholic Owned

HACIENDA Real
A FAMILY MEXICAN RESTAURANT
3130 Pine Lake
402.423.0525
haciendarealnebraska.com

COLDWELL BANKER NHS REAL ESTATE
REAL LIFE REAL ESTATE GROUP
402.770.1350
BECKY HUEBNER, REALTOR®
Each Franchise is independently owned and operated

Lincoln's Catholic Cemetery
Calvary Catholic Cemetery & Mausoleum
WWW.CALVARYCATHOLIC.COM
402-476-8787
3880 L Street, Lincoln, Nebraska 68510

ED EASLEY
State Farm
402-223-2374
edeasleyagency.com

SYNERGY HomeCare
Care that moves you
Meal Prep
Housekeeping
Elder Care
Hospice Care
Personal Care
Errands & Appointments
Medication Reminders
Care for all ages
...And More!
Call Today!
402-261-2067
Interested in caregiving?... We're hiring!
Visit our website to apply today!
www.synergyhomecare.com

Shield Roofing
Catholic Owned & Local
402.588.0008
shieldroofrepair.com

Butherus, Maser & Love Funeral Home
402-488-0934
4040 A Street, Lincoln
BMLFH.com
"Recommended by Family and Friends"
Owners / Directors
Patrick McCashland (Parishioner)
John Love

Guardian Angels℠
Non-medical homecare for aging adults
Our aging adults need your help.
BECOME A CAREGIVER TODAY.
[YOU set your schedule • Flexible hours and shifts]
402.474.4000 • GuardianAngelsNebraska.com
Owners: Tony & Judy Fulton, St. Peter Parishioners

CURRENCY
EQUIPMENT FINANCING MADE SIMPLE
WE'RE HIRING!
FULL TIME, IN-OFFICE OPPORTUNITIES
4.5 DAY WORKWEEK
POSITIONS AVAILABLE IN LINCOLN, NE & SCOTTSDALE, AZ
APPLY AT GOCURRENCY.COM/CAREERS